If You Can't GO
—GIVE—
To The Red Cross

THE BRISTOL COURIER

DAILY WEATHER REPORT
Rather cold today. Snow by night.

VOL. XXXVI—NO. 222 | BRISTOL, PA., TUESDAY EVENING, FEBRUARY 24, 1942 | Price: 2c a Copy; 6c a Week

CONTINENTAL UNITED STATE FEELS THE IMPACT OF ENEMY GUNFIRE FOR FIRST TIME SINCE WORLD WAR I; DAMAGE IS BUT SLIGHT

Submarine Rises One Mile Off Coast of California and Fire About 15 Shells From Deck Gun—Little Damage Done To Oil Fields, Refineries and Storage Tanks at Goleta, Which Were The Targets

SANTA BARBARA, Cal., Feb. 24—(INS)—For the first time since World War I continental United States had felt the impact of enemy gunfire today.

A huge Axis submarine rose a mile off shore at the very instant President Roosevelt was speaking to the nation last night and poured approximately 15 shells from a four- or five-inch deck gun at oil fields, refineries and storage tanks at Goleta, 11 miles north of Santa Barbara.

Obviously timed to coincide with the President's talk, the shelling did little damage and caused no casualties.

Only one of the shots took effect, and an eyewitness account issued by the Navy indicated that the effect was slight. It hit a derrick and, according to F. W. Borden, superintendent of the oil field, caused only minor damage to the pumping equipment and derrick.

The submarine stood offshore for 20 minutes to hurl its shells at the shoreline oil facilities. Then it slipped underwater and escaped in hit-and-run fashion.

Navy planes, rushed to the scene, dropped red flares all along the Santa Barbara channel, from Goleta to Carpenteria, but there was no indication that they located the sub or dropped depth charges.

Reports of flashing lights off-shore and in the hills behind Montecito, indicated possible fifth column co-operation with the marauding submarine, and shortly after the attack four Japanese and an Italian were arrested in Ventura County.

The entire section was plunged into blackness by a blackout order, which came some time after the attack because of the extended twilight.

Santa Barbara, Santa Maria, Ventura and Oxnard, along with smaller surrounding communities, were left in inky darkness by the complete shutdown of lights, all motor traffic was halted and soldiers and State Guards-

Continued On Page Two

Harry E. Doran Dies In Hulmeville at Age of 73

HULMEVILLE, Feb. 24 — In ill health for the past 10 years, Harry E. Doran died yesterday at the residence of his daughter, Mrs. Ferd. Reetz. He was 73 years of age. Although ill for some time, Mr. Doran had been in bed but a day before his death.

Born in Pointville, N. J., he had made his home in this section for most of his life-time. He was the husband of the late Margaret A. Doran.

The following daughters and sons survive; Mrs. Joseph Bailey and Harry Doran, Cleveland, O.; Mrs. Wreathe Sherman, Wickliffe, O.; Mrs. Frank Field, Bristol; Mrs. Harry Bunting, Medford, N. J.; Mrs. Warren Bilger, Mrs. Ferd. Reetz, and Amos Doran, Hulmeville. Fourteen grandchildren and two great-grandchildren also survive; as do likewise two sisters and two brothers.

The funeral service will be held on Saturday at 2.30 p. m., from the Reetz home, Main street, with burial in Beechwood Cemetery in charge of Charles Haefner, funeral director. Friends may call Friday evening.

WOMEN OF THE MOOSE

The meeting of Women of the Moose, Bristol Chapter, No. 763, will be held tonight at eight o'clock.

LOCAL WEATHER OBSERVATIONS

FOR 24 HOUR PERIOD ENDING 8 A. M. AT ROHM & HAAS WEATHER OBSERVATORY BRISTOL, PA.

Temperature Readings

Maximum	40 F
Minimum	20 F
Range	20 F

Hourly Temperatures

8 a. m. yesterday	24
9	27
10	29
11	31
12 noon	33
1 p. m.	36
2	38
3	39
4	40
5	40
6	38
7	34
8	34
9	30
10	27
11	26
12 midnight	24
1 a. m. today	22
2	22
3	22
4	21
5	20
6	20
7	20
8	20

P. C. Relative Humidity	70
Precipitation (inches)	0

TIDES AT BRISTOL

High water	10.00 a. m.;	11.24 p. m.
Low water	4.32 a. m.;	5.08 p. m.

Install New Officers For Junior Fellowship

NEWPORTVILLE, Feb. 24—Installation of officers of the Junior Fellowship of Newportville Community Church, Presbyterian, took place in the church on Sunday evening, C. Burnley White installing the new ones. The retiring president, Miss Louisa Kohler, held a lighted candle from which the new officers lighted new ones. All sang their theme song, "Keep me shining for Thee."

The new officers are: President, Naomi Lowris; vice-president, Alice Backhouse; secretary, Elsie Oldham; treasurer, Ruth Mattocks.

Mr. and Mrs. F. C. Kohler are the advisors of the group.

COMMERCIAL CLUBS TO CONDUCT BANQUET HERE

Clarence Couch, Office Manager of Fleetwings, Inc., To Be Speaker

COMMITTEES ARE LISTED

Clarence Couch, office manager of Fleetwings, Inc., will address the combined Junior-Senior Commercial Clubs at their initial banquet to be held in Bristol high school, tomorrow at 6.30. Mr. Couch will speak on some phase of office work.

The invited guests are: Superintendent of Bristol schools, Warren P. Snyder; high school principal, David Hertzler; Mrs. Estelle Marray, Thomas A. Coles, Paul D. Brown, Miss Grace Gearhart, Miss Virginia Hamilton.

The presidents of the two clubs, Joseph Accardi, senior president, and Mary Salapka, junior president, joined together to appoint the following committees:

Decorations: Betty Greenlee, chairman; Marie Spitzo, Robert Stackhouse, Eugene McCole, Jack Sackville, Arthur Goheen.

Favors: Betty Albright, chairman; Rita McHugh, Mildred Kershaw, Fanny Carango, Alice Eimer, Nancy Dugan, Betty Johnson.

Menu: Julia Palowez, chairman; William Veitch; tickets, James Hopkins, chairman; Stella Klemczak, Frances Gilardi; music, Anthony D'Angelo, chairman; Ann Oliver, Mildred Kershaw; program, Matilda Brown, chairman; Doris Pearson, Mary DiPalma, Catherine Cuttone.

The menu will consist of peas, meat loaf, mashed potatoes, rolls, coffee, and cherry pie. Dancing will follow the banquet. Each member is permitted to take a friend, but only for the dancing.

One Man's Opinion

By WALTER KIERNAN
(I. N. S. Staff Writer)

Mr. Churchill has shaken up his cabinet twice in one week. This should make a cocktail to please any Briton.

But the British are waiting for the sediment to settle to the bottom before commenting.

There are complaints in England that the wrong men are in the cabinet. Many of them come from the right men.

Cabinet officers in England are appointed for the duration of the press run.

Every time the Daily Express clears its throat the minister of war reaches for his fedora.

When the Times agates the line "The Government" over an editorial, four ministers advertise their brief cases for sale.

We stage a presidential election every four years and hold our cards no matter how often somebody yells 'bingo.'

Under the British system the government fights 10 rounds for its life every day and a knock-down scores as a fatality.

Thought for the day: Keep 'em flying!

FIRST AID INSTRUCTION

The second session of the first aid class, taught by Jesse Carr of Bucks County Rescue Squad, will be held this evening in the banquet hall of Bristol Methodist Church, Mulberry street. This course is being taught to the air raid wardens of the first ward. Anyone interested in taking this course is urged to attend and be present at 7.30 o'clock. Women are requested to wear slacks.

IF YOU CAN'T GO—GIVE!

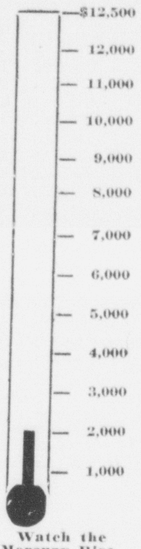

Bristol Branch of the American Red Cross has been given the allotment of $12,500 to raise for the Red Cross War Fund of $65,000,000, and to do this it has been estimated that there should be 3,000 contributions of $1 each, 500 of $5 each, 200 of $10 each, 100 of $25 each, 10 of $50 each, 10 of $100 each and 2 of $500 each. Contributions to the Bristol Branch of the American Red Cross War Fund are hereby acknowledged. Contributions may be given to solicitors, mailed to Bristol Red Cross headquarters, 120 Mill St., or forwarded to Mrs. Frank Lehman, chairman of the campaign.

Acknowledged Today

Bristol Grocers Association	$ 50.00
Bristol Exchange Club	39.00
The Bristol Trust Company	25.00
Keystone Hotel	25.00
John F. Wear	25.00
Theodore V. Monahan	15.00
John Roberts	10.00
Mrs. Morris Harrison and Miss Mabel Harrison	5.00
Mrs. Henry Nagle	5.00
Nelson Green	5.00
Saverio Aita	5.00
Mrs. M. Hopkins	5.00
Dr. J. Sobel	5.00
Rev. Father Paul Baird	5.00
Walter Buchler	5.00
Rev. Father Joseph Murphy	5.00
Mrs. H. Molden	5.00
William C. Dougherty	5.00
J. Leslie Kilcoyne	5.00
Mr. & Mrs. Carl J. Foell	5.00
Friend	5.00
Mrs. I. Pearson Roberts	5.00
Mrs. Samuel W. Roberts	5.00
Miss Jean Roberts	5.00
United Cut Rate Drug Co.	5.00
Friend	5.00
Mrs. Lena Guthrie	5.00
Mr. and Mrs. S. G. Shire	5.00
Penns Manor Bridge Club	4.50
Gaetano D'Alesandro	3.00
Mrs. W. H. Halpin	3.00
Friend	3.00
Mr. and Mrs. W. Griffiths	3.00
Miss Catherine Schade	3.00
Steve Ference	3.00
Mr. and Mrs. William T. Ford	2.00
James Douglas	2.00
Mr. and Mrs. John Evans	2.00
Mr. and Mrs. Walter Fagan	2.00
Walter F. Leedom	2.00
Mrs. Edward Moore	2.00
Thomas Chambers	2.00
Melvin Houser	2.00
Mrs. William Schreiber	2.00
Mr. and Mrs. William Appleton	2.00
Mr. and Mrs. F. Flatch	2.00
Mr. and Mrs. S. Ciotti	2.00
Clarence Collins	2.00
Mrs. Wilmer Dyer	2.00
Mrs. Mary Spencer	2.00
Mrs. John Schouten	2.00
Vincent Napoli	1.50
Cash	3.50
John J. Lawler	1.00
Emil P. Kramer	1.00
Victor Toppin	1.00
Thomas Richards	1.00
John Boice	1.00
Norman Hutton	1.00
Mrs. Estelle Coit	1.00
G. Pierro	1.00
Daniel Halpin	1.00
Mrs. H. W. Becker	1.00
Mrs. William Williams	1.00
E. H. Replogle	1.00
William Williamson	1.00
Mr. Gordon	1.00
Edward King	1.00
Robert James	1.00
Mr. and Mrs. P. E. Sauerwine	1.00
T. C. Burns	1.00
Mrs. E. F. Anderson	1.00
Miss Katherine McIlvaine	1.00
Miss G. Ciavarella	1.00
William DeGroot	1.00
Mrs. Katherine Clark	1.00
Mrs. Margaret Eneley	1.00
Albert Schorsch	1.00

Continued on Page Two

PARENTS OBJECT TO CONDITIONS IN DOYLESTOWN SCHOOL

Suggest More Fire Escapes and Another Building For Safety

CLASSES IN CORRIDORS

Call Attention to the Hazard of Having Loose Furniture Around

DOYLESTOWN, Feb. 24 — Members of the Parent-Teachers' Association registered complaint about the safety conditions of the public school here. The suggestion was made that the school board erect several more fire escapes on the stone and brick building, and also provide a house so that no class will have to be held in a corridor and that the school library, located on the third floor, may be moved out of its present hall-quarters.

Mrs. George C. Butler, chairman of the question-box committee, was in charge and a committee suggested that the school board do something about eliminating the alleged fire hazards in the local schools.

The committee feels that any class room or library furniture, such as tables and loose chairs, in the halls are a hazard so far as the safety of

Continued on Page Three

COMMITTEES NAMED FOR COLLECTION OF SCRAP

10c1 Class of Bristol High Is Sponsoring Drive; Lists Workers

RED CROSS TO BENEFIT

Committee members have been named from among high school students for the collection of scrap, which drive is being sponsored by members of the 10c1 class of Bristol high school.

Continued On Page Three

PLAN LUNCHEON

A covered dish luncheon will be held Thursday at 1.30 o'clock at the home of Mrs. Leo Lynn, Edgely. The affair is sponsored by the Lower Bucks County Council of Republican Women. Proceeds will be used to purchase wool for the armed forces.

SERVE ON FINANCIAL FRONT

HULMEVILLE, Feb. 24—The employees of the William Vornhold mill have signified that they will serve their country on the Financial Front—"the Dollar Line," agreeing 100 per cent to buy war bonds and stamps under a pay-roll saving plan.

PLAN RECEPTION

Members of Newport Road Community Chapel will tender a reception to the Rev. Ernest Hunter, in the chapel this evening. The Rev. Hunter, who is located in the mission fields in Kentucky, is now on vacation in this community.

FIRST AID CLASSES

EDDINGTON, Feb. 24—The public is invited to attend classes for Red Cross first aid instruction, on Wednesday evening, in the Eddington public school house, Bristol Pike. John Burtonwood, Bristol, will be the instructor. Classes will be held from 7.30 until 9.30.

Courier Classifieds Pay!

ACTIVE IN RED CROSS

C. BURNLEY WHITE

Lower Bensalem Branch of the American Red Cross will hold a Board of Directors' meeting Friday afternoon in the Lower Bensalem Township high school. C. Burnley White, chairman of Disasater and Relief Committee, will report on the activities and accomplishments of his department in the organization. Mr. White, prominent business man of the community, manager of a lumber and coal company at Cornwells Heights, has among his other interests the vice-chairmanship of Lower Bensalem Red Cross, superintendent of the Newportville Presbyterian Church, and elder of Eddington Presbyterian Church where his father, Richard White, served as minister for three years.

Class Members Arrange Farewell for R. Patton

The Sunday School Class of Harriman Methodist Church, taught by Miss Bertha Borchers, tendered a farewell party Friday evening to one of the members, Robert Patton, who is moving to Alden.

Members and friends gathered at the home of Miss Borchers, Wilson avenue. The evening was spent playing games, and prizes were given to Mable McDonald and Gerald Yorty. The class presented Robert with a wallet. Refreshments were served at a table decorated in red, white and blue. The centerpietce was American flags, and favors were small baskets of candy.

Others present: Margaret York, Marvin Collins, Jr., Sophie Belicki, William Rogers, Rosemarie Moore, Marvin Walters.

Ann Louise Fandozzi Has Party On 7th Anniversary

Ann Louise Fandozzi, daughter of Mr. and Mrs. James Fandozzi, Farragut avenue, celebrated her seventh birthday anniversary on Sunday afternoon, when she was hostess to a group of little friends. Game prizes were given to Eleanor Samara, Clementina Grenco and Philip Gugnacova. Refreshments were served. Favors were hatchets and small American flags. Ann Louise received many gifts.

Others present were: Theresa Juno, Jennie Bono, Robert Lane, Nicholas Pascale, Pasquale Fandozzi, Betty Fandozzi, Ann Louise Fandozzi, Bristol; Anthony Paglione, Trenton, N. J.

HOME ON FURLOUGH

ANDALUSIA, Feb. 24—Private Louis E. Hartman, of Camp Beauregard, La., is spending 10 days' furlough with his parents, Mr. and Mrs. Louis C. Hartman, Walnut avenue.

AGED BLIND WOMAN DIES AS RESULT OF BEING BURNED AT WEST BRISTOL; HUSBAND MAKES HEROIC EFFORT TO QUENCH FLAMES

Mrs. James Campbell, 72, is Burned About Entire Body—Dies Three Hours Later in Harriman Hospital — How Clothing Caught Fire Remains a Mystery

An aged blind woman died last evening in the Harriman Hospital as the result of being burned in her home at West Bristol yesterday afternoon.

James Campbell, 74, made frantic and heroic efforts to extinguesh the flames which enveloped his wife. Campbell's eyesight is also impaired but he led his wife, Ida, 72, from the sitting room of their modest little home at Second and Green avenues, into the kitchen, where he threw water upon her in his efforts to extinguish the flames.

Mrs. Campbell was burned about her entire body with the exception of her feet and she died last evening at 7.30, about three hours after the tragedy.

It was a heart-breaking story which was related by the aged Mr. Campbell yesterday as he walked about the little bungalow in which the couple lived at Second and Green avenues, West Bristol. The husband told how he and his wife lived alone in the six-room bungalow. His wife blind, and his own eyesight partially gone, it was the habit of the husband to get the meals for the couple. Yesterday afternoon, shortly before five o'clock, Campbell was in the kitchen preparing the evening meal. His wife was in the living room seated in a chair when he left her. "I always went back into the room and led her out to the table in the kitchen," said Mr. Campbell as he choked up with sorrow over the plight of his wife. I heard her holler," he said. "She didn't call, she just hollered."

Then the aged man said that he went from the kitchen into the living room and there he found his wife a mass of flames and near a small coal stove, the front of which was open. "She could walk, so I led her into the kitchen." Here Campbell demonstrated how he guided his wife to a chair in the kitchen on which was a pillow. He then filled the sink nearby with water which he endeavored to use to extinguish the blaze. But the pillow caught fire and the flames just shot up and enveloped Mrs. Campbell.

Mr. Campbell's cries attracted some children who ran for neighbors and they in turn not being able to find a telephone nearby drove to the fire station of the Bristol Consolidated Fire Department to summon aid. The firemen went to the scene at once and much to their surprise found that the house had not been ignited. The firemen with the assistance of residents of the neighborhood wrapped Mrs. Campbell in blankets and in the meantime called an ambulance of the Bucks County Rescue Squad. Unable to get an ambulance the firemen placed the victim on one of their stretchers and took her to the Harriman Hospital in the fire apparatus. They were aided by Patrick McGahan, Third and Leedom avenues, and George Manley, Third avenue and Rodgers Road.

It has not been determined just how Mrs. Campbell's clothing was ignited. Whether she brushed against the stove as she walked by or whether she halted for just a second in front of it and perhaps in searching for something to guide her, touched the stove, she has not been able to relate.

Not a thing in the house was burned with the exception of the pillow on which Mrs. Campbell sat as her husband tried to put out the fire with water.

COUNTY BANKERS NAME CRESSMAN AS PRESIDENT

Regulation W and "Customer Relations" Discussed By Guest Speakers

20 FROM HERE ATTEND

WASHINGTON CROSSING, Feb. 24—Samuel F. Cressman, of Quakertown, was elected president of the Bucks County Bankers Association, when that group held its 18th annual meeting in Washington Crossing Inn at this historic spot, yesterday. Mr. Cressman succeeds James J. Colson, of Yardley National Bank, who presided at yesterday's opening session during the morning.

The Yardley National Bank was the host unit, and 170 were scored a delicious dinner at noon-time.

During the morning an address was given by William Powers, of New York City, a representative of the American Bankers' Association. His subject was "Customer Relations."

The after-dinner speaker was Judge Ernest Dupille, of Delaware County, whose humorous address was entitled "Smilin' Through." Judge Dupille is an author of note, soldier, adventurer and philosopher.

Walter K. Terry, Perkasie, retired from the secretaryship after serving since the inception of the association. A resolution was adopted, making Mr. Terry an honorary member.

Other officers named are: Vice-president, I. S. Worthington, New Hope; secretary, William M. High, Perkasie; treasurer, Henry Schanbacker, Dublin; executive committee, James J. Colson, Yardley; Thomas E. Coe, Jr., Langhorne; Brinton Hogeland, Newtown; Lester D. Thorne, Bristol; and F. Cyrus Twining, of Chalfont. The officials were installed to their respective positions.

Continued On Page Two

SCOUTS PLAN CARD PARTY

EDGELY, Feb. 24—The Edgely Boy Scouts will sponsor a card party, tonight, in Edgely school house. Among the prizes are the following: $1 defense stamp, pillow cases, bath towels, dish towels, refrigerator set. Playing will start promptly at 8.30. Late-comers will be given a score.

SOCIAL AND HEALTH AGENCIES ARE TO MEET

County Nursing Service Will Be Discussed at Session On April 16th

JOIN PA. CONFERENCE

A public meeting of the Bucks County Council of Social and Health Agencies is being planned for the evening of April 16th. The meeting will start with a dinner at one of the Doylestown hotels at 6.45 and then the public meeting will follow.

The theme of the meeting is to be "Public Health and the County Nursing Service." Emma P. Stover was appointed chairman of the dinner committee with Earl Blair as her associate.

The possibility of including lay members in the council was discussed and Mrs. Marie Holland was appointed as chairman of the committee to be assisted by other Bristol members in bringing suggestions to the next meeting.

Miss Berton asked if the Council was ready to join the Pennsylvania Conference on Social Work and it was voted to join and pay the annual agency enrollment fee of $10.

In line with the purpose of the council, it was decided to devote part of each meeting to reports from various agencies on their particular work and policies. Miss Berton, of the Department of Public Assistance, and Mrs. Stover, of the Bucks County Tuberculosis Society, will report for their respective agencies at the March meeting.

FOR YOUR DEFENSE . . .

Leave your home in total darkness when away.

TO RECOGNIZE BOND BUYERS

LANGHORNE, Feb. 24—An announcement made by George Thorpe, commander of Jesse W. Soby Post, American Legion, is to the effect that the U. S. government will recognize those buying bonds, he stating that: "All American citizens buying defense bonds and stamps will have official recognition from the United States Government as contributing to winning this war. Every pledger with tangible evidence of his participation in financing defense, will be issued stickers for display on automobile windshield and doors, windows of his home, shop and office, if such is arranged for through the American Legion. The stickers, designed by the art department of the Defense Saving staff, show a reproduction of the Minute Men of the Revolution and carry the legend 'We are buying defense bonds and stamps regularly.'"

FLAG COUPON—No. 20

If you are a subscriber to The Bristol Courier, bring six of these consecutively numbered coupons with $1.45 to the office of The Courier and you will receive a handsome deluxe American flag set, 60 inches by 36 inches.

Or you may have the flag alone in the same size, 60 inches by 36 inches, for six coupons and 85 cents.

If you do not now subscribe to The Bristol Courier you may have either the set or the flag by paying the amount stated above, and subscribing for The Bristol Courier for two months, paying six cents a week for your paper.

RED CROSS SHIPS FIVE CASES OF SWEATERS

Sent To Navy Yard at Norfolk and Army Post at Fort Knox

BY OFFICIALS' REQUEST

Five large wooden packing cases of sweaters were shipped today from headquarters of the Southeastern Chapter of the Red Cross, 511 North Broad St., Philadelphia, to the Navy Yard at Norfolk, Va., and the Army post at Fort Knox, Ky.

The Navy shipment consisted of blue, turtleneck sweaters with sleeves. The Army sweaters are OD garments of the V neck type, without sleeves.

As is the case in all Red Cross services, the sweaters will be distributed free, Mrs. Caleb F. Fox, Jr., chairman of the Production Committee, Southeastern Pennsylvania Chapter of the Red Cross, said.

The Chapter is raising $2,500,000 in Philadelphia, Delaware, Montgomery, Bucks and Chester counties as its share of the $65,000,000 national War Fund.

"These sweaters," Mrs. Fox declared, "like every other article sent to Army posts and Navy stations by the Red Cross are donated by our organization entirely without charge.

"It is the policy of the Red Cross to make such shipments only at the re-

Continued On Page Two

LATEST WAR BULLETINS

Great Britain Suffers Serious Increase in Shipping Losses

London—Great Britain has suffered a "most serious increase" in shipping losses in the past two months, the enemy has a "waning" command of the sea and air and the empire's margin of safety in the Far East has been notably affected, Prime Minister Churchill reported to the House of Commons today.

But, he added in a long review—"we have a right to look forward across a good many months of sorrow and suffering to a happy and reasonable prospect of complete and final victory."

Churchill intimated closer co-ordination in the Far Eastern theatre by announcing that Chinese General Chiang Kai-Shek has accepted an invitation to join the Pacific War Council. Chiang already has been appointed commander of all United Nations forces operating in China.

Java Braces For Possible "Jap" Invasion

Batavia—Fully warned that Japan's invasion may be attempted at any moment, Java braced itself for an all out enemy attack today as Japanese bombing planes carried out a short raid on military objectives at Bandung, NEI army headquarters.

News of the attack was broadcast by the Aneta News Agency. The report said damage was slight.

British Forces In Burma Pushed Back to Sittang River

London—A British military commentator said today that British forces in Burma have been pushed back to the Sittang River "where they are holding amid confused, heavy fighting."

The commentator added that there have been heavy losses on both sides and that it is evident "the Japanese have been reinforced."

Army and Navy Ships Search for Enemy Submarine

Washington—The War Department officially announced today that "army and navy aircraft and surface vessels have instituted a search for the submarine" which last night shelled the Ellwood oil fields near Santa Barbara, Calif.

The Bristol Courier

Established 1910

Published Every Evening (Except Sunday) at Beaver and Garden Sts., Bristol, Pa., Bell Phone 846

Only Daily Paper in Lower Bucks County

BRISTOL PRINTING COMPANY
Owner and Publisher
Incorporated May 27, 1914

Serrill D. Detlefson .... President
Serrill D. Detlefson .... Managing Editor
Ellis E. Ratcliffe .... Secretary
Lester D. Thorne .... Treasurer

Subscription Price per Year, in advance, $3.00; Six Months, $1.50; Three Months, 75c.

The Courier is delivered by carrier in Bristol, Edgely, Tullytown, Bridgewater, Croydon, Andalusia, West Bristol, Hulmeville, Bath Addition, Newportville and Torresdale Manor for six cents a week.

JOB PRINTING
The Courier has the most complete commercial printing department in Bucks County. Work of any description promptly and satisfactorily done.

Entered as Second Class Mail matter at the Post Office at Bristol, Pa.

"International News Service has the exclusive rights to use for republication in any form all news dispatches credited to it or not otherwise credited in this paper. It is also exclusively entitled to use for republication all the local or undated news published herein."

TUESDAY, FEBRUARY 24, 1942

A TIME FOR MODESTY

A new post-war program has been presented to America. Dr. Ernest M. Hopkins, president of Dartmouth College, in an address at Taft School, outlined a plan designed to give American schoolboys an international point of view and fit them for the roles of leadership in the vital part which the United States will play in world affairs after the war.

He is quoted as having said that Great Britain had worn herself out giving the world a form of order, and that she held the fort until someone else came along to take over the burden.

Doctor Hopkins asserted that the only question was whether the coming generation has the ability and will to accept the job and carry it through.

It appears that Doctor Hopkins is right in outlining the plan for the schoolboys, but that he is offering the wrong reasons. A nation as important as the United States in world affairs should have a large body of men possessed of a viewpoint which fits them for service as leaders as occasion may demand.

But what of this talk about Britain having worn itself out in giving the world a form of order? It is not certain that Britain is worn out. Nor is there evidence that Britain is ready to surrender "the fort." Britain has rejected opportunities in the past to slip into a secondary role and let another nation assume the task of giving order to the world.

It would be flattering to think that Great Britain has never trusted any nation but the United States. That may be true, but perhaps Americans should continue to speak of joint effort in giving order to the world.

COUNTRY DOCTOR

When a country doctor can make the headlines because of something he cannot do, this may be taken as proof that the human interest story will survive in the press in spite of war and disaster.

Dr. Allen Roy Dafoe probably never would have been heard of outside his own little bailiwick if one of nature's most rare phenomena had not occurred within his orbit. The birth of the Dionne quintuplets directed the world's spotlight on a small Canadian community and upon the doctor who had brought them into the world.

Even if the five little girls had not survived, the event itself would have furnished material for human interest and medical research. But live they did, all of them, and the quintuplets and Doctor Dafoe together were catapulted into news columns.

The girls are growing up. They speak the language of their parents. And Doctor Dafoe, submitting his resignation as official physician of the quints, says he cannot understand French. That the good doctor has not picked up a few French phrases, or that the quints haven't absorbed a smattering of English, will cause surprise. The barrier of language is not usually so insuperable.

If Doctor Dafoe's resignation is accepted by the Ontario legislature one of the most engaging personalities connected with the case will be removed. At least part of the human interest in the Dionne story is the services of a country doctor. There may be better medical talent to supervise the quintuplets, but some of the color will be lost when Doctor Dafoe leaves.

NEWS BRIEFS FROM SUBURBAN TOWNS

HULMEVILLE

Named as delegates from Neshaminy Methodist Church to the annual Laymen's Convention to be held in Philadelphia, March 14th, in connection with the annual Methodist conference sessions, are the Misses Marie Hanson and Erda M. Schatt. The alternates are Miss Adeline E. Reetz and Mrs. C. Wesley Haefner.

Mr. and Mrs. William Dabney and son "Billy," of New Jersey, paid a visit on Monday to Mr. and Mrs. Kenneth Ferrell.

NEWPORTVILLE

The Cheerful Workers will hold their meeting tomorrow evening at the home of Mrs. Charles Everett instead of meeting in the church.

Mrs. Fred Cotshott was hostess to the Needle Club on Wednesday afternoon.

The World Day of Prayer was observed in Newportville Church on Friday afternoon. Twenty-two were present. C. Barney White led the meeting.

WEST BRISTOL

Albert W. Dodson, Drexel Hill, grandson of A. W. Dodson, left Monday for Parris Island, S. C., where he is in training in the U. S. Marine Corps. Albert is well known in this community.

Mrs. Lydia Bitler entertained Mr. and Mrs. Peter Schaffer and daughter and Mr. and Mrs. G. Ershman, Philadelphia, on Sunday.

Joseph Lister has enlisted in the Naval Reserves, and will leave for training in a few days.

Edward Hellyer, Doylestown, was a caller at the home of Mr. and Mrs. Isaac Cruser. The Hellyers were former residents here.

CROYDON

Mrs. Frank Snyder enjoyed a visit to her daughter's home in Philadelphia on Wednesday.

Mrs. John Taylor, Frankford, was a week-end visitor of Mr. and Mrs. Charles Schweiker on Friday. Other guests were Mrs. J. Bergner and daughter, of Mayfair.

On Saturday night the ushers of Wilkinson Methodist Church enjoyed a delightful affair given in Good Fellowship Hall. Music and games were enjoyed and doughnuts and coffee were served.

Any woman wishing to sew for Croydon Red Cross may call at Croydon fire station on Tuesday afternoon from one to four.

Continental United States Feels Impact of Enemy Gunfire

Continued From Page One

men patrolled the streets, questioning all pedestrians.

The "all clear" was sounded at 12.15 a. m.

Meanwhile, all radio stations in southern California were off the air from 7.58 p. m. to 12.10 a. m.

State highway patrolmen immediately closed roads and highways leading to the scene of the attack.

A shell crater was found in the canyon behind Goleta, and several explosions were seen along the beach and in the hills behind.

On July 2, 1918, a German submarine disguised as a freighter attacked a tug and some barges off Orleans, Mass., and fired a few ineffectual shots at the shore, where scores of bathers witnessed the attack.

Last night's twilight assault also was witnessed by a number of persons, some of whom raced to the beach to get a close view of the giant submarine.

One of these, G. O. Brown, an oil field worker, said the submarine was so big that while it was on the surface it looked like a "destroyer or cruiser."

The attack duplicated in major respects that of a German submarine on the island of Aruba in the Dutch West Indies a week ago when a huge oil refinery was shelled, but without much damage.

Several witnesses told stories which indicated that light signals flashed by fifth columnists from the mountainside at Montecito might have guided the enemy undersea boat.

The Rev. Arthur Basham of the Congregationalist Church at Pomona reported he saw lights flashing from a vessel about two miles out in the channel. At about the same time, lights were flashed from the Montecito heights, according to an air raid warden.

Radio stations went off the air at 7.58 p. m. (PWT), but by this time President Roosevelt had concluded his speech and the submarine, at 7.35, had ceased firing.

(Editor's Note—The shelling of the huge refinery belonging to the Standard Oil Company of New Jersey at Aruba by a German submarine was the first time in this war that enemy shells had been fired at objectives on Western Hemisphere territory. Aruba was attacked again Thursday morning, a number of projectiles landing near the refinery. The same day two vessels in the Gulf of Paria, off Port of Spain, Trinidad, were attacked by an enemy submarine.)

Last night's shelling shocked West Coast residents who, because of the long lull in enemy submarine attacks off the Pacific Coast, had felt that the menace was being diminished by the constant patrol maintained by the Army and Navy.

After the shelling, some witnesses said they thought the submarine turned southwards, where lie the important naval facilities and docks at Los Angeles and San Diego. One witness said he saw lights flashing off Santa Barbara a short time after the attack halted.

County Bankers Name Cressman As President

Continued From Page One

During the course of business reports of committees were heard. A discussion on Regulation W was conducted by a representative of the Corn Exchange National Bank, Philadelphia, E. B. Ridgeway, Jr. This regulation was issued by the government last year, restricting use of installment credit.

Approximately 20 men and women, representing The Bristol Trust Company and The Farmers National Bank of Bucks County attended the county bankers' annual meeting.

If You Can't Go—Give!

Continued From Page One

Mrs. Daniel McLees	1.00
Mrs. Oliver Runyon	1.00
Mrs. Ida Boehringer	1.00
Mr. and Mrs. Fred Koehler	1.00
Mr. and Mrs. Frank Lewis	1.00
Mr. and Mrs. G. Boesch	1.00
Mr. and Mrs. Walker	1.00
Mr. and Mrs. William Taylor	1.00
Mrs. A. Dunleavy	1.00
Mr. and Mrs. H. Heath	1.00
Mr. and Mrs. M. Kaplan	1.00
Miss Frieda Mayer	1.00
Mr. and Mrs. Harry Barth	1.00
Mr. and Mrs. William Wilkie, Jr.	1.00
Mr. and Mrs. C. McNutt	1.00
W. Wilkie	1.00
William Smith	1.00
Mr. and Mrs. Ray Sattler	1.00
Mr. and Mrs. George Mann	1.00
Mr. & Mrs. William H. Wagner	1.00
Mrs. Mabel Bender	1.00
Mr. and Mrs. Roy Peters	1.00
Mr. and Mrs. Horace Beck	1.00
Mrs. Sally Bellerby	1.00
Mrs. Rose Lauerner	1.00
Mrs. C. Edmundson	1.00
Mrs. H. Coombs	1.00
Mrs. M. Campbell	1.00
William Dickenson	1.00
Mrs. Taber	1.00
Mrs. Steinetz	1.00
Mrs. Foerster	1.00
Mrs. Gartenmayer	1.00
Mrs. Lea Ellison	1.00
Mrs. Kratz	1.00
Mrs. Wilcock	1.00
Mrs. Eisenhardt	1.00
Mrs. Weikle	1.00
Sara Frantz	1.00
Mrs. W. M. Bergey	1.00
Mr. and Mrs. John Frake	1.00
Mr. and Mrs. Tobias Swope	1.00
Mrs. Clifford Peterson	1.00
Mrs. Herman Bustraan	1.00
Mrs. Mary Ancker	1.00
Mr. and Mrs. Earl Raub	1.00
Mr. J. Hook	1.00
Mrs. Dayton Fegley	1.00
Mr. and Mrs. Charles Hellyer	1.00
H. L. Edwards	1.00
Mrs. Fred Yates	1.00
Mrs. Robert Grubele	1.00
Mrs. Henry Kilian	1.00
Mrs. Kurt Werner	1.00
Mrs. Henry Adams	1.00
Mrs. M. Heinbach	1.00
Mrs. Robert Weideman	1.00
Mrs. Frank Pfaffenrath	1.00
Mrs. C. Kallenbach	1.00
Mrs. Bossler	1.00
Mrs. S. Breece	1.00
James Daniels	1.00
Mrs. Edward Callahan	1.00
Mrs. William Harvie	1.00
Mrs. Robert Harvie	1.00
Mrs. Albert Purvin	1.00
Mrs. Edwin Heath, Jr.	1.00
Mrs. Elmer Smith	1.00
Mrs. Edward Heath, Sr.	1.00
Alex. Brokowski	1.00
Charles Nielson	1.00
Mrs. Carl Fox	1.00
Mrs. Edw. Franz	1.00
Mrs. Kl[illegible]	1.00
Mrs. Fannie Ratucchny	1.00
Edward Vasey	1.00
Michael Simone	1.00
William Milnor	1.00
Mrs. Harry Molden	1.00
Philip Monahan	1.00
Nelson Simon	1.00
Mr. Dugan	1.00
Mrs. Emma Lovett	1.00
Mrs. Morris Dayhoff	1.00
Mrs. Miriam Carlson	1.00
Mrs. Harry Patterson	1.00
Jackson Patterson	1.00
Frances Patterson	1.00
F. Milnor	1.00
Mr. and Mrs. E. Sherwood	1.00
Mr. and Mrs. T. Juno	1.00
Mr. and Mrs. E. McIlvaine	1.00
Mr. and Mrs. W. Markel	1.00
Mr. and Mrs. C. Weber	1.00
Mr. and Mrs. Kraft	1.00
Friend	1.00
Viola Smedburg	1.00
Mrs. Jas. Palermo	1.00
Mrs. John Baker	1.00
Lottie Panek	1.00
Mr. and Mrs. Harry Bennecoff	1.00
Peter Eelman	1.00
Friend	1.00
Glenda Connor	1.00
Mrs. Frank Parr	1.00
Mrs. E. E. DesLauriers	1.00
C. T. Walker	1.00
Mrs. Mary B. Flagg	1.00
Mrs. William Foltz	1.00
Tama Swayer	1.00
Nicholas Paolella	1.00
Miss Eliz. Rue	1.00
Miss Ida Brudon	1.00
Mr. and Mrs. E. T. Severs	1.00
Mrs. Lewis Rodan	1.00
Acknowledged today	$ 493.50
Previously acknowledged	1,715.65
Total today	$2,209.15

Red Cross Ships Five Cases of weaters

Continued From Page One

quest of the proper authorities. For instance, the Navy calls us and says they need 1000 pairs of mittens and asks if we can supply them.

"We ship them gladly but we never send anything until we know, because of an official request, that there is actual need in the services for the shipment we are making. All Red Cross services are free to recipients and there is no income from operations."

The sweaters in today's shipment were knitted by volunteer workers in the Southeastern Chapter area. They also make helmets for the Army, watch caps for the Navy, and socks, scarves, mittens and fingerless gloves for all the services.

MATA HARI'S Daughter

By MAURICE DEKOBRA and LEYLA GEORGIE

SYNOPSIS

A Fifth Column blitzkrieg is under way in England led by an elusive Ajax who is more menacing than Stuka bombers to the defense of the realm. The confessed treason of Mara, ace English spy, followed by the murder of Capt. Hugh Kenley, have put Sir John Sanderson, British Intelligence chief, in a desperate quandary. Sir John's ward, Brinda Duncan, had given a lift in her car to a limping stranger whom she mistook for an Englishman. But he was a Nazi parachutist and, when leaving Brinda's car, he shot Capt. Kenley.

Brinda met Lieut. Richard Malden, a former beau, in the Intelligence Office's "rogues gallery." He told her that his engagement to Gladys, daughter of Lord and Lady Mountwyn, is to be announced that evening. Brinda had unpleasant memories of Gladys as a schoolmate. But Sir John and his ward went to the Mountwyn party, where Gladys proudly showed off the tapier-like Russian, Prince Vaslav, described by Dick as "a sort of society entertainer." During a Vaslav-directed "blackout dance," a low cry is heard. Lord Mountwyn tells Dick "Colonel Sanderson has been stabbed," then assured him that none can escape from the grounds. While Brinda administers first aid her wounded guardian warns her to be "Careful . . . especially in this house."

CHAPTER TEN

Brinda straightened and found Lord Mountwyn close at her elbow. "Guess what he said?" he asked anxiously.

With an effort, Brinda smiled. "Nothing important — just something about looking after the house."

Lord Mountwyn thoughtfully eyed his prospective son-in-law.

"Dick . . . I'm especially sorry that this should have happened tonight. Not a very pleasant way to celebrate an engagement — asking people and having them stabbed in the drawing room! I fancy Gladys was no more than provoked. . . . By the way, where is the girl?"

"Probably with Vaslav," Dick spoke without heat.

"Vaslav?"

"The Prince. They seem to get along."

Lord Mountwyn pursed his lips shrewdly. "The green-eyed monster, eh? Never fear, my boy. I dare say Gladys is merely trying to make you jealous—thinks you need stirring up. Though he has his points, that Vaslav, at least I can understand why the women like him. Always putting life into things. . . . A bit on the bizarre side perhaps—some of his ideas—but highly novel and original."

There was a gleam of amusement in Dick's eyes as he glanced over Mountwyn's head toward Brinda.

"Yes," Dick said, "there's no question that describes them . . . You'll excuse me now?"

"Why yes. Going to have a word with Gladys?"

"No," said Dick from the doorway, "I'm going to see whether Vaslav has had any more novel and original ideas." With a bow to Brinda, he departed.

"Queer chap," observed Lord Mountwyn. "What do you suppose he meant by that? Do you suppose he's really jealous?"

"Perhaps," said Brinda.

"Very sad for him, if he is," remarked Mountwyn. "Gladys will make hash of a jealous husband. She'll like him better if he's indifferent."

There was a thunderous knock at the door. Then the rumbling forthright bass of Doctor MacDonald.

"I'll announce myself, thanks. . . . Good evening, all!"

With a nod to Brinda and Mountwyn the doctor moved to the bedside. "It could be worse," he pronounced after a swift inspection. "That is, provided there's no infection."

Then to the patient: "You're a hard man to kill, John Sanderson. And for that your friends can be thankful. Because you've little gift for keeping out of danger."

For perhaps a half hour Dr. MacDonald was deftly busy with antiseptics and instruments, swabbing, probing, stitching—now and then muttering deep-voiced orders to Brinda.

Sir John endured it all without a groan. "Thanks, old friend!" he whispered when it was over.

"You'll thank me by taking better care of your hide," responded MacDonald gruffly. Then addressing Mountwyn: "He'll be all right. Save for that knock on the head and the loss of blood, we could take him home tonight. As it is, 'twould be better if he's not moved for a day or so."

"Quite," Mountwyn agreed. "Happy to keep him here. I'm glad it's no graver."

"I'm sure we all are," said the doctor, "except the blackguard that did the knifing. A strange affair . . . I wonder by any chance could he be the same assassin who murdered Captain Kenley."

Brinda gasped. It was the question that had been hammering at the back of her own thoughts. Unexpectedly, it was Mountwyn who came to her rescue.

"How could that be?" he asked quickly. "As I recall it, the man who killed Kenley was lame. This man plainly had the use of both his legs."

"Humph!" MacDonald's growl was one of self-annoyance. "You're right, of course. Wholly illogical of me to connect the two. I wonder why I did." He snapped his fingers resoundingly. "Of course! Association of ideas—coincidence!"

"Coincidence?"

"Certainly. The coincidence, Lord Mountwyn, of finding you present on both occasions. Most remarkable, when you stop to think of it . . . eh!"

"Yet, like all coincidences, perfectly natural." Mountwyn's tone was cold.

"Good lord, yes, mon! How could it be otherwise?"

Ready to take his leave, Dr. MacDonald paused for a final look at his patient.

"The devil!" he exclaimed on seeing Sanderson's eyes wide open. "You're supposed to be asleep. Do I have to give you another hypo?"

"No more hypos, Doc," replied Sir John, his voice faint but firm. "I want to talk to you."

"Tomorrow, John. You're in no shape to talk now."

"This has to be tonight."

"Well, I'll stay a bit longer," said Dr. MacDonald gruffly.

Brinda hesitated a moment, then slipped quietly from the dressing-room to the outer door and thence into the unexplored vastness of the Mountwyn mansion.

Her goal was the drawing-room. There, she assumed, she would find Malden. For it was to Malden that Brinda had decided that she must turn for help against the unknown perils that seemed to be gathering over her own head as well as Sir John's.

* * * *

After a while Sir John asked for Brinda. "In yonder room," said Dr. MacDonald, indicating the alcove. "A brave girl, John. But then that's to be expected—the daughter of Andy Duncan could hardly be a coward. . . . But she never got her beauty from Andy."

"It's about Brinda I want to talk to you, Alec. And also about her mother." He looked at the doctor strangely. "Alec, do you believe in fate—I mean the kind of fate that lays out our lives ahead of us?"

The physician's face set stubbornly. "As an old soldier, maybe; but as a man of science, no. Fate's just another name we give to heredity—a blessing to some, a curse to others. But it's all heredity, John—all heredity."

"Heredity!" Sir John pondered the word. "I've heard you say something like that before, Alec. In fact, it's by way of being a hobby of yours, isn't it?"

"You could call it that."

"Well, that's one reason why I need your advice."

"But why must you have it tonight? As your physician, John, let me suggest you just go to sleep. We can talk about heredity any time."

Sir John shook his head weakly. "No, I have to get this off my mind, one way or the other. Certain things have happened—things that make it necessary."

"What things?"

"Kenley's murder, for one."

The doctor looked at him with concern. "If your temperature were a half degree higher, I'd think you were delirious, John. What in the name of reason has Kenley's murder to do with your ward and with heredity?"

"I'll tell you something I couldn't tell any other living man," Sir John said slowly.

(To be continued)

Copyright by Maurice Dekobra and Leyla Georgie; Distributed by King Features Syndicate, Inc.

LEGAL

AUDITOR'S NOTICE

In the Orphans Court of Bucks County

Estate of Chester Pajeski, also known as Chester Pajewski, late of the County of Bucks, Pa., deceased.

The undersigned auditor, appointed by said court to pass upon disputed claims, to decide legal questions arising and to make distribution of the balance remaining in the hands of Stephen T. Potok, executor of the estate of the said Chester Pajeski, also known as Chester Pajewski, deceased, hereby gives notice that he will hold a meeting in the Attorney's Room, Court House, Doylestown, Pa., on Thursday, March 5, 1942, at 10:00 A. M., for the purpose of discharging the duties of his appointment, when and where all parties and persons in interest may appear and be heard.

JOHN P. BETZ, Jr., Auditor.

H—2-17-3tow

EXCLUSIVE AGENT
For the Famous
STARK BROS. NURSERIES
Order Your Needs NOW
While Stocks Are Large
THOS. JAY MORGAN
228 Cleveland St. Bristol

PHILA. EXPRESS
DAILY TRIPS
FARRUGGIO'S EXPRESS
901 Mansion St. Dial 2953
Philadelphia, 7 N. Front Street
Phone Market 3548

CLASSIFIED ADVERTISING

All copy must be received not later than 10 a. m. for publication on that day. Minimum cost, 25 cents. When insertions are not consecutive, one-day rate applies. Special long-term rates furnished upon request.

Announcements

Deaths 1

ZANNI—At Bristol, Pa., February 23, 1942, John, husband of Mary Cianfaro Zanni. Relatives and friends are invited to attend the funeral from his late residence, 20 Lincoln Ave., Wednesday, Feb. 25th, at nine a. m. Service in Presbyterian Church of Our Saviour, at 10 o'clock. Interment in Bristol Cemetery.

Flowers and Mourning Goods 4

FLOWERS—Sprays, wreaths & design work, satisfaction guar., price reas. Yeagle, florist, Bath Rd., phone 2118.

Funeral Directors 5

A CONVENIENT PLAN—For moderate funerals. William I. Murphy Est., 316 Jefferson Ave., Bristol, Pa., ph. 2417.

MOLDEN FUNERAL SERVICE—Bristol, Pa. Within the means of all. Phone 2217 or 2169.

Personals 7

INDIVIDUAL TAX RETURN—Answer a few questions and be relieved entirely of this responsibility. Don't wait for the rush. Any hour till midnight. Thos. A. Collier, Notary Public, 325 Otter St.

Strayed, Lost, Found 10

LOST—Brown wallet, vic. Kanter's Store and Wood & Market Sts., phone 2893. Reward.

Automotive

Automobiles for Sale 11

BEFORE YOU BUY—That used car, look at our selection. Simpson Chevrolet, Inc., 222 E. Bridge St., Morrisville.

Auto Accessories, Tires, Parts 13

GORDON DELUXE SEAT COVERS—For Dodge, Plymouth, De Soto, Chrysler, 1941-1942 cars. Save 20% from list. Limited supply. Percy G. Ford, 1776 Farragut Ave., Bristol.

Wanted—Automotive 17A

CASH FOR YOUR CAR!—We will pay you cash for your car. If you owe finance company we will pay them off and give you the balance. Bucks County Sales and Service, 1500 Farragut Ave.

Business Service

Building and Contracting 19

ELECTRICAL CONTRACTOR—George P. Bailey. Phone Bristol 7125.

Heating, Plumbing, Roofing 22

ROBERTS & WRIGHT—Contractors, Tullytown, Pa. We install or repair plumbing and heating; electric house wiring; water pumps and cesspools. Let us bid on your job. All work guaranteed. Phone Bristol 7171.

Repairing and Refinishing 29

SUPER RADIO SERVICE—Radio and electric repairs, all makes, home and auto. Phone Bristol 433.

A NEW SERVICE—Don't wait indefinitely for serv. on that small job. Ph. 2400. Robt. Crowell, builder of homes.

Employment

Help Wanted—Female 32

YOUNG—Or middle aged woman for general housework. Sleep out. No laundry. Good wages. References required. Write Box 203, Courier.

DUE TO—Defense conditions and increased business local business man needs three ladies full or part time for customer service work. No experience necessary. Can average about 65c an hour. For personal interview state age, education. Box 240, Bristol Courier.

GIRLS—Experienced, for fountain work. Apply Merry's Super Drug Store, 310 Mill St.

WAITRESSES—Young women, no experience. Apply Sunshine Restaurant, opposite Fleetwings.

GIRLS—Wanted to work at soda fountain. Apply Straus, 407 Mill St.

Help Wanted—Male 33

RELIABLE MAN—For grocery business, store work and delivery. Call or phone. Wear's, Bath & Buckley Sts. Phone 2612.

Financial

Investments—Stocks, Bonds 39

HARRIMAN BUILDING ASS'N—New series Tues., March 3, 1942. Single and double payment shares. Earnings for past year were over 6%. Ample reserves to protect the stockholder. The ideal method of saving for the wage earner. Subscribe for shares at the office of the secretary at any time or on the night of the meeting at Tommy's Sweet Shop, Farragut Ave. Horace N. Davis, Sec'y, 205 Radcliffe St., Bristol, Pa.

Merchandise for Sale

Articles for Sale 51

POOL TABLE—10 cues, balls, rack, cushions for pockets, billiard balls, light, counters, bridges. $100. On view at 521 Radcliffe. Phone 2362.

Building Materials 53

CINDERS—$5 per load, delivered. Phone Bristol 544. Miller's Dump Truck Service, Cedar Ave., Croydon.

Business and Office Equipment 54

GLASS SHOW CASES—2, 8 ft. long, $25. Walton, phone Torresdale 7021.

Fuel, Feed, Fertilizers 56

LEGAL COAL—Stove & nut, $9.50, pea $8.50, buck, $6.75. H. W. Richardson, Bath Rd., ph. Bristol 7352.

LEHIGH COAL—Stove & chestnut, $9.50; pea, $8.50; rice, $5.50; buck, $6.50. B. & N. legal colliery coal. M. Houser, Bath Rd., phone 2676.

Household Goods 59

HOTPOINT ELECTRIC RANGES—& Hotpoint Electric Refrigerators, 1942 models. Can be financed. 18 months to pay. Wm. A. Tryon, Croydon. Ph. Bristol 3249.

VACUUM CLEANERS—& washing machines, new & used, parts & service, all makes. Gilbert Appliance Co., 107 S. Warren st., Trenton. Ph. 2-1082.

OIL KITCHEN RANGE—2 burner, good cond., $20. Apply 1516 Trenton avenue.

Knitting Wool and Sweaters 65A

KNITTING WOOL—Big selection, all colors, 75c 4-oz hank. All wool sweaters for all members of the family at special prices. Metropolitan Yarn Co., 2823 Kensington Avenue, Philadelphia. Open evenings.

Real Estate for Rent

Rooms without Board 68

FURNISHED ROOM—All conveniences. Apply 919 Wood street.

FURNISHED ROOM—For 2 gentlemen, or man and wife. All conv. Apply 1818 Benson Place.

Apartments and Flats 71

APT.—6 room. Mrs. L. Roner, Washington Ave., Croydon. Call in rear of house.

LANGHORNE MANOR—Modern, two room, tile bath, kitchenette, private. Phone Lang. 2533, bet. 9 & 12 a. m.

Real Estate for Sale

Houses for Sale 84

MONROE ST., 217—4 rooms with bath, enclosed porch. Finegan's Drug Store, 1614 Farragut Ave.

6 ROOM DWELLING—H. w. h., all conv., perf. cond., 2 car gar., reas. 4 room dwelling, all conv., Harriman John H. Hardy, 1421 Pond st., phone 3102.

HOME—6 room detached, all conveniences, corner lot, $4,000. Closely financed. Hugh B. Eastburn, 118 Mill St., Bristol.

Lots for Sale 85

8 LOTS—Each lot is 30 ft. by 125 ft. facing on 3 streets, will make a fine chicken farm or a small plant. Price $800. $100 down and $25 a month. For information apply Richard Gosline, State Rd., ½ mile below Bristol, Pa., R. F. D. 2.

LOTS, 20—Croydon, on Cedar Ave., 1st Ave. and 2nd Ave. Joins Brown's lots and 2 5-room houses. Walton, phone Torresdale 7021.

PARTIES •••• SOCIAL EVENTS •••• ACTIVITIES

Trio of Clubs Participate In Two Sessions of Institute

YARDLEY, Feb. 24—With the Yardley Civic Club as hostess, the Makefield Mother's Club and the Morrisville Woman's Club held an institute on Thursday, in St. Andrew's parish house. The Rev. Lewis F. Walley gave the invocation.

Presiding at the morning session were Miss Helen W. Leedom, Mrs. Eugene Stapler, and Mrs. Richard Landis, presidents of the Yardley, Makefield and Morrisville clubs, respectively.

The guest speakers of the morning included Mrs. Bassett Ferguson, Ridley Park, chairman of the state program committee, Pa. Federation of Woman's Clubs, who had as her subject "Life;" Miss Margaret Maule, Philadelphia, president of the Social Service League, her subject being "Liberty."

Under the direction of Mrs. Robert C. Belleville, 3rd, luncheon was served. The Rev. Walter Cresson Pugh asked the blessing.

The afternoon session, with Miss Leedom presiding, opened with "Pursuit of Happiness," in three parts. The first part was "What the Women War Workers Will Wear" and was a fashion parade originating in New York City, arranged by Mrs. Robert DeVecchi. "Substitutes" was the second division, and Mrs. Robert C. Belleville, 3rd, of Yardley, demonstrated the use of some foods. "Air Raid Suggestions" followed, with a number of practical suggestions helpful in event of a disaster, ending with games with which to amuse children.

As models for the fashion parade, Mrs. DeVecchi was assisted by: Mrs. Belleville, Mrs. Kurt V. Traub, Mrs. J. A. Ackerman, Mrs. Elizabeth V. A. Comfort, Mrs. George Sumner Ireland, Mrs. Vincent P. Shaudys, Mrs. Herbert M. Conover, Mrs. Joseph Loth, Mrs. Durrell L. Noyes, Mrs. Albert H. Torongo, Yardley Civic Club; and Mrs. Richard Landis, Morrisville Club.

Music was under direction of Mrs. Landis. The meeting closed with remarks from Mrs. Walter Ely, New Hope, county club president; and Mrs. William V. Loughery, president of Newtown New Century Club.

In a Personal Way - - -

INTERESTING bits of news mainly about people you know. A chronicle of the activities of the people of Bristol; their goings and comings. - - -

To arrange for publication of weddings, telephone The Bristol Courier, Bristol 846, notifying at least a few days in advance the date of ceremony.

Engagement announcements must be submitted in writing.

Dr. Stanley Handford, New York City, was a guest from Friday until Monday of Russell Ancott, at the home of Mr. and Mrs. Lewis Treude, Pond street.

Mrs. Benjamin Silber, Jefferson avenue, spent several days last week with her mother, Mrs. Light, Philadelphia.

Today's Quiet Moment

—o—

(By the Rev. James R. Gailey)
Pastor, Bristol Presbyterian Church

O Thou Who art eternal in the heavens, we come to Thee in deep awareness of our own mortality, our own weakness, our own inability to cope with the problems and difficulties of earthly existence. Bestow upon us the fullness of Thy Spirit, O God, that our need might be met through Christ. May we receive from Thee that strength which we need, that courage which is essential, and that life which can be obtained in no other way. Through Jesus Christ our Lord. Amen.

Mr. and Mrs. Mocrman, Doylestown, former residents of Bristol, were calling on friends here on Friday.

Frank Jenks, Jr., Jefferson avenue, has been confined to his home for the past two weeks by illness.

Mrs. Christopher Buchler, Jefferson avenue, has been ill at her home for the past week.

Miss Florence Seitz moved on Saturday from 1409 Pond street to the Bell apartments, Radcliffe street.

Mr. and Mrs. R. J. Patton and family moved today from 330 Jackson street to Alden. Members of the Patton family have been residents here for several years.

Events For Tonight

Covered dish supper, benefit of Women's Society for Christian Service, in Tullytown Methodist Church social room, 6.30 p. m.

Committees Named For Collection of Scrap

Continued from Page One

The canvass is arranged for Saturday next, when a house-to-house canvass will be carried out, the pupils soliciting old iron, other metals, paper, rubber, etc. The items will be sold, and the money thus derived will be turned over to the Junior Red Cross.

The committee members are inclusive of:

Publicity: Chairman, Dorothy Linck; assistants, Julie Juliana, Lois Layng, Josephine Diodate, Marie Torano, Dora Farruggio, Ailene Reynolds; storage, chairman, Dominic Caucci, Bruce Phillips, Joseph Elmer, Earl Vetter, Louis Dunbar, Alfred Ianucci; transportation, chairman, Helen Bruner, Marie Solt, Howard MacCorkle, Elenor Clark, Olive Johnson, Paul Anderson, Lucille Kline.

Selling, chairman, Marie Sorenson, Jeanne Wong, Margaret Yeagle, Verna Van Doren, Katherine Hemmeter, Josephine Narcetta, Marie Yaneris; publicity for Bristol high school, chairman, Florence Faraker, June Heath, Theresa Ferry, Vivian Fenton, Catherine Dugan, Rose Accardi, Flora De Pasquala.

Parents Object to Conditions In Doylestown School

Continued From Page One

the school children is concerned, and they suggested that the school board purchase or rent some building where at least provisions for four classrooms may be made, relieving the present school of the congested hall room space.

The Rev. Charles F. Freeman, pastor of Salem Reformed Church, one of the speakers, said: "If what the committee says isn't true it is too bad that such a report will get out about the school."

Mrs. Frank X. Shelley, president of the P. T. A., who presided at the meeting which was attended by less than 150 people, said: "We mothers are worried about the classroom tables and chairs on the second floor in the brick building and would feel better if there were no loose furniture in any of the halls."

William H. Satterthwaite, Jr., school board president, asked to comment on the question, "Would it be advisable to construct a temporary building somewhere to relieve the congestion in the local schools?" said: "No, not at the present time. In the first place, a temporary building would be nothing but temporary, and for the school board to construct such a building at $10,000, $12,000 or $15,000 would cut in on the board's borrowing power when it wanted to do something real.

"The school board would have to borrow money in order to build any kind of a temporary building and that would mean an increase in taxes," said the school board president, who was not asked to comment on the fire hazard situation.

I Resigned from "The Look-of-the-Month League"—thanks to the help of CHI-CHES-TERS PILLS in relieving symptomatic functional pain and discomfort. Absolutely safe to take as directed. Contain no habit-forming drugs nor narcotics. 50¢ and up

CHI-CHES-TERS DIAMOND BRAND PILLS

LET'S GO HOME WHERE IT'S NICE AND WARM.. WE HEAT OUR HOUSE THE EASY WAY.. WITH 'blue coal'

It gives clean, steady, trouble-free heat—saves money, too!

● Zero weather holds no fears for folks who burn 'blue coal'. This top quality, carefully prepared Pennsylvania hard coal is a quick-acting, dependable fuel that makes home heating EASY!

'blue coal' is an economical fuel, too. It burns with very little draft. This means that it sends more *usefuel* heat to your rooms—less waste heat up the chimney—gives you more and better heat for less money. Try it.

NOW! CONTROL YOUR FURNACE FROM UPSTAIRS
The 'blue coal' Heat Regulator saves many trips to the cellar—ends overheating—protects health!

FOR MONEY-SAVING 'blue coal' AND FREE HEATING ADVICE, PHONE US TODAY

MONTGOMERY FUEL COMPANY
Mill St. and Highway Phone 417

TUNE IN ON "THE SHADOW" EVERY SUNDAY AFTERNOON

BRING US YOUR OLD
USED TIRES
WE PAY $1 TO $5 FOR TIRES WITHOUT CUTS
WE PAY NOT LESS THAN 25c AND UP TO $1 FOR TIRES WITH CUTS
Highest Prices for Used Tires and Tubes
Auto Boys
408-410 MILL ST. PHONE 2816

Dr. A. L. Kramer
OPTOMETRIST
238 MILL Street Phone 2011
WISHES TO ANNOUNCE
A Change of Office Hours
DAILY, 9 A. M. TO 5.30 P. M.
MONDAY, FRIDAY AND SATURDAY EVENINGS

IMPROVE YOUR HOME NOW FOR SPRING AND SAVE

CARPENTRY
BRICKWORK
PLUMBING
HEATING

Monotile and Tile Bathrooms — Modern Kitchens — Hardwood Floors, Paperhanging, Painting, Roofing, Insulation--Dutch Halls — Electrical Work — BOMB and FIRE PROOFING—Waterproofing — Asbestos Shingle Roofing and Siding.

UP TO 5 YRS. TO PAY! Guaranteed Work at Lowest Prices. F. H. A. financing arranged without cost. FREE ESTIMATE. FREE Plans and Engineering Service. No obligation.

PARKE WETHERILL
PHONE BRISTOL
3218
OR WRITE BOX 521

GRAND TUES. and WED.
Bargain Matinee Both Days at 2.15
DOUBLE FEATURE PROGRAM

"TANKS A MILLION"
A GREAT COMEDY
COMEDY—"MAN'S BEST FRIEND"
LATEST NEWS EVENTS
THURSDAY AND FRIDAY—2 BIG FEATURES!
"FORBIDDEN ADVENTURE" - - - and - - -
"MOONLIGHT IN HAWAII"

Ritz Theatre
CROYDON, PA.
He's no failure. He's not dead yet

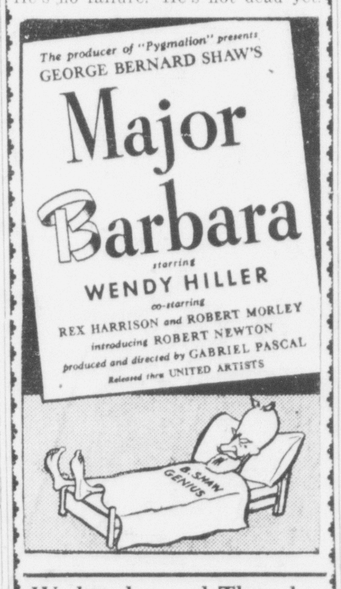

Wednesday and Thursday
"Flying Cadet" - - - and - -
"Bad Lands of Dakota"

Adults 15c & Tax
Children 10c & Tax
Eve. from 6.30
Adults 30c
Defense Tax Included
Children 10c & Tax

Bristol
BUCKS COUNTY'S FINEST!

Matinee Daily 2 P. M.
Living Sound! Brilliant Screen!
Complete Relaxation!

YOUR MONEY'S WORTH DOUBLE FEATURE!
Shown at 2.30 - 8.30 P. M.

Mischa AUER Stuart ERWIN

Plus! Merrie Melodie
Gifts To Club Members

Coming Wednesday and Thursday:—Charles Boyer and Marge Sullivan in "Appointment for Love"

ON THE SCREENS

GRAND THEATRE

With George Brent, Ilona Massey and Basil Rathbone in the top starring roles, "International Lady," a thrill-packed spy melodrama highlighting the activities of a gang of international saboteurs, will have its local premiere at the Grand Theatre today.

"International Lady" unfolds its dramatic action in London, Lisbon and New York. The supporting cast in the film features Gene Lockhart and George Zucco.

Briefly, the story of "International Lady" concerns the activities of a stunning radio singer who is suspected of belonging to a sabotage ring bent on crippling the flow of American planes to England. The FBI in Washington and Scotland Yard in London both assign detectives to shadow the young lady in an attempt to discover the higher-ups.

BRISTOL THEATRE

Frank Buck's "Jungle Cavalcade" shows a stalking, preying, frothing female tiger cut a tiny baby elephant off from its mother. The tiger, relentless, intent on the kill, lopes along. The wee elephant runs this way and that . . . it scampers to the brush wild with terror. The outcome of this suspenseful pursuit is shown in the remarkable picture which comes today to the Bristol.

Not since "My Man Godfrey" has Mischa Auer been assigned to a role so thoroughly suited to his own original brand of humor as the one he portrays in "Cracked Nuts," now at the Bristol.

RITZ THEATRE

It took Gabriel Pascal six months of preparation and intensive scouting before he assembled the all-star cast for the filming of his great production of George Bernard Shaw's brilliant comedy, "Major Barbara," which is slated for the Ritz Theatre tonight.

The cast is headed by Wendy Hiller, Robert Morley and Rex Harrison. Miss Hiller is the brilliant star who won international acclaim for her performance in "Pygmalion."

SERGEANT PAT OF RADIO PATROL

By EDDIE SULLIVAN and CHARLIE SCHMIDT

MANHATTAN WINS 2ND-HALF TITLE; DEFEATS PROFY

Soapmakers Win 6th Straight Game by Virtue of The Victory

FINAL SCORE IS 42 TO 24

Teddy Sak Stars by Playing Close Guarding Game

Winning its sixth straight game of the second half, the Manhattan Soap A. A. cleaned up the Profy team, 42-24, last night on the Mutual Aid floor, thereby winning the second half championship of the Bristol Basketball League.

The game did not live up to expectations. Profy's, first half champs, were counted upon to give the Manhatters stiff competition. This they did for the first half of the contest but from then on it was Manhattan all the way, the Profy team being lost in the scoring dust.

The only bright side of the Profy defeat was the close guarding game played by Teddy Sak. Sak was put on Cahall, the league's leading scorer, and Teddy stuck to Ralph like a leach. In fact, he held Cahall to a pair of field goals, both being long shots. So close was the guarding of these two players that each had three personal fouls.

Line-ups:

Manhattan	Fd.G.	Fl.G.	FT.	Tot.
Roe f	6	0	0	12
Cahall f	2	3	5	7
Snyder c	7	1	2	15
Mulligan g	0	1	1	1
Carnvale g	0	0	0	0
Kelly g	2	3	9	7
	17	8	17	42

Profy's				
V. Profy f	5	2	3	12
Klein f	0	0	0	0
Mignoni f	2	0	0	4
Dugan c	1	0	1	2
T. Profy g	0	1	2	1
Wooley g	1	0	0	2
Sak g	1	1	3	3
	10	4	9	24

Referee: Morgan.
Timer: Massi.
Scorer: Sciarra.
Score by quarters:

Profy's	1	7	5	11—24
Manhattan	7	7	11	17—42

BOWLING STANDINGS

LADIES LEAGUE

	won	lost
D. of A.	71	21
Kerns	70	22
DeLissio Girls	61	31
Wilson's	60	32
Bristolians	49	43
Emilie	20	72
Sweetheart	19	73
Leedom's	19	73

Individual high, 1 game, V. Keers, 235
Individual high, 3 games, V. Keers, 550
Team high, 1 game, Kerns, 784
Team high, 3 games, Kerns, 2260

High Averages
J. Hubbard, 151
C. Keers, 147
V. Keers, 146
G. Crohe, 142
S. O'Boyle, 141
M. Yates, 140
H. Hamilton, 138
E. Huckvale, 137
B. Oswald, 131
H. Swank, 134

AMERICAN LEAGUE

	won	lost
Badenhausen	9	3
El Bart	8	4
Dougherty Bros.	8	4
Crohe's	6	6
Stemme's	4	4
K. of C.	1	7

Individual high, 1 game, J. Dougherty, 233
Individual high, 3 games, O'Boyle, 610
Team high, 1 game, Badenhausen, 902
Team high, 3 games, Badenhausen, 2576

High Averages
O'Boyle, 184
Brown, 183
Amisson, 180
Jones, 175
McDevitt, 175
Kryven, 171
Bailey, 170
Cahall, 170
Ratcliffe, 168
Grimes, 162

NATIONAL LEAGUE

	won	lost
Brady's	8	0
Diamond	6	2
Wilson's	5	3
Odd Fellows	4	4
Auto Boys	2	6
Langhorne	1	7

Individual high, 1 game, Cahall, 233
Individual high, 3 games, O'Boyle, 590
Team high, 1 game, Diamond, 932
Team high, 3 games, Diamond, 2673

High Averages
O'Boyle, 179
Tulio, 171
Praul, 170
Tyrell, 170
Jones, 170
Cahall, 170
Kondyra, 168
Grimes, 168
Juno, 166
Tosti, 160

MIXED DOUBLES LEAGUE

	won	lost
M. Yates and Kendig	42	10
F. Bunting and Jones	38	14
C. Keers and A. Moore	34	18
H. Huckvale and O'Boyle	34	18
J. Hubbard and A. Moffo	32	20
H. Hamilton and Kelly	29	23
G. Crohe and Vandine	29	23
M. Scharg and Blakely	28	24
V. Harman and Cahall	27	25
V. Keers and Leach	25	27
S. O'Boyle and Amisson	22	30
A. Barbera and MacArthur	22	30
Kendall and Bills	19	33
S. McGee and Scordia	17	35
Yeagle and P. Moore	13	39

Team high, 3 games
Bunting and Jones, 1078
Team high, single game
Huckvale and O'Boyle, 415
Individual high, single game
Hubbard, 215; Cahall, 246
Individual high, three games
V. Keers, 535; O'Boyle, 614

ROHM & HAAS WINS EASY VICTORY

St. Ann's again failed in the second half of the contest and the Rohm and Haas team scored its fourth straight victory as it trounced the Saints, 54-30, in the first game played on the Mutual Aid floor last night.

The Saints put up a gallant battle in the first half, leading most of the time and only three field goals in the final minute of the half put the chemical workers in the tilt after they seemed lost. At the start of the third period, St. Ann's again went into the lead but not for long.

Rohm and Haas tallied a pair of "sleepers" and the defense of the Saints cracked wide open. It was from then on that the Maple Beach aggregation scored at will while the Wood Streeters were having difficulty in locating the range of the nets.

Jimmy Rue and Jesse Vanzant led the chemical workers to victory with 11 and 10 points, respectively. Pat Capecci, with nine points, was high man for the losers.

It marked the sixth straight loss for the St. Ann's team.

Rohm & Haas	Fd.G.	Fl.G.	FT.	Tot.
Rice f	2	2	5	6
Shantz f	3	0	1	6
McCracken f	4	0	0	8
Rue c	5	1	1	11
Stewart c	3	0	3	6
Vanzant g	5	0	1	10
Martin g	3	1	1	7
Wiedeman g	0	0	0	0
	25	4	12	54

St. Ann's				
Swan f	1	0	1	2
Cappecci f	4	1	1	9
Plebani c	2	4	7	8
Ussett g	1	1	3	3
Mazzilla g	2	2	2	8
	11	8	14	30

Referee: Morgan.
Timer: Massi.
Scorer: Sciarra.
Score by quarters:

St. Ann's	6	10	6	8—30
Rohm & Haas	13	4	16	21—54

BOWLING SCORES

LADIES LEAGUE

Wilson's				
Barbera	128	95	179	402
McCahan	127	77	113	317
Fallon	125	135	129	389
Scharg	127	116	130	373
Harman	136	183	137	456
	643	606	688	1937

Emilie C. C.				
	6	6	6	18
Praul	127	99	132	358
Ritchie	138	112	129	379
DeRisi	78	108	103	289
Bramalze	72	100	118	290
Hibbs	126	120	111	357
	547	545	599	1691

D. of A.				
V. Keers	120	163	133	416
E. Hazel	101	123	116	340
L. Dyer	173	144	124	441
F. Bunting	126	106	127	359
C. Keers	173	141	134	448
	693	677	634	2004

DeLiso Girls				
H. Hamilton	142	127	133	392
R. Ellis	131	142	130	403
M. Monti	99	137	126	372
B. Peterson	141	140	138	419
E. Huckvale	166	133	128	427
	684	684	660	2028

ROHM & HAAS BOWLING LEAGUE

Plexiglas Reds				
Fletcher	131	169	116	416
Moss	153	128	.....	281
Colgan	141	160	150	451
Tomlinson	130	.....	109	239
Smoyer	.....	141	153	294
Twiggs	151	184	134	469
	706	782	662	2150

Manufacturing				
Martindell	153	148	.....	301
Cox	143	146	137	426
Davis	130	.....	137	267
McNichol	172	147	.....	319
DiLorenzo	.....	125	131	256
Jefferies	.....	.....	141	141
English	174	148	106	428
Handicap	22	60	74	156
	794	774	726	2294

Stores				
Angus	143	145	120	411
Beynon	119	181	171	471
Montgomery	109	127	196	432
Gilbert	164	159	117	440
Hellyer	214	167	124	505
Handicap	25	13	13	51
	774	795	741	2310

Plexiglas Whites				
Speck	162	191	135	488
Eldridge	169	168	161	498
McClellan	112	.....	.....	112
Davis	.....	160	135	295
Bond	136	165	210	511
Tosti	174	161	158	493
	753	845	799	2397

How does she do it?

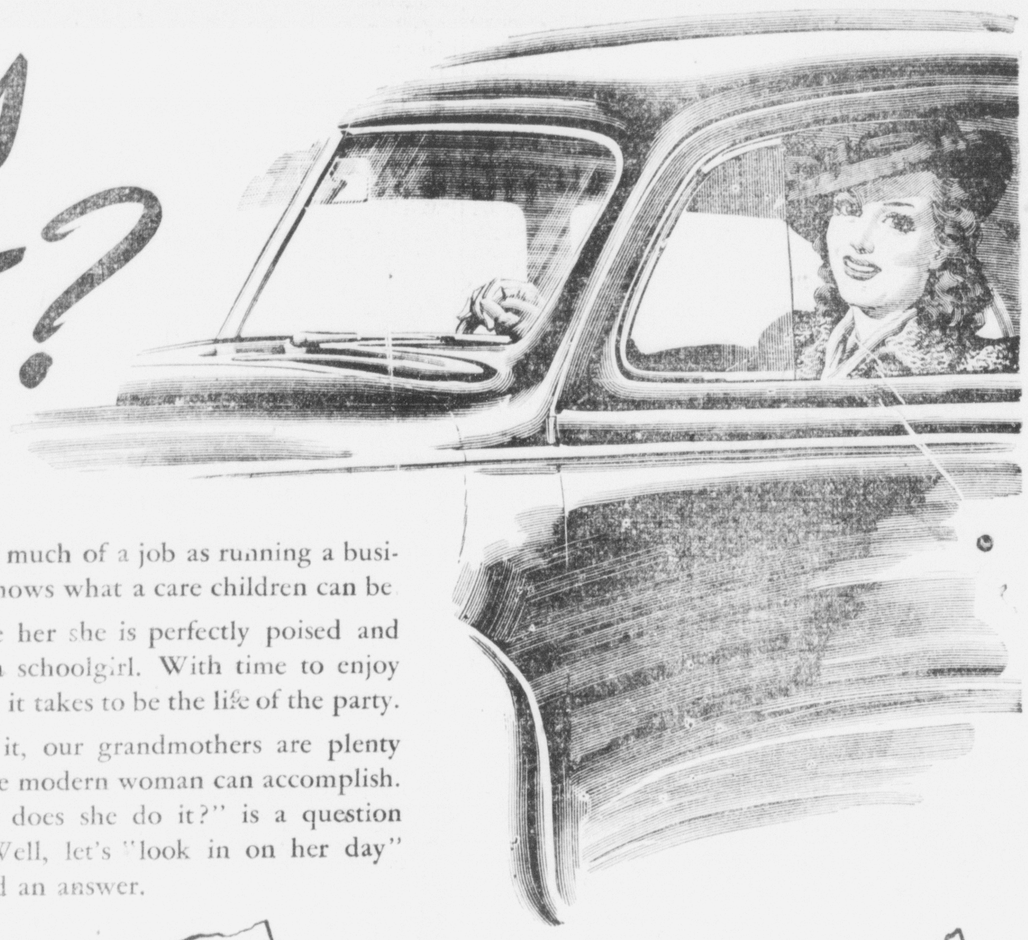

Running a house is as much of a job as running a business. And everyone knows what a care children can be

Yet wherever you see her she is perfectly poised and looking almost like a schoolgirl. With time to enjoy herself and the energy it takes to be the life of the party.

No two ways about it, our grandmothers are plenty perplexed by what the modern woman can accomplish. "How in the world does she do it?" is a question heard everywhere. Well, let's "look in on her day" and see if we can find an answer.

DO YOU KNOW?...

that to help electricity serve you better, P.E. has women consultants who will call at your home upon request and not only advise about proper lighting, but actually will help you work out problems of interior decoration. Just one of many ways your electric company helps take the burden out of housekeeping.

PHILADELPHIA ELECTRIC COMPANY

YOUR PATRONAGE HELPS US SERVE YOU BETTER

★ Help America Win the War! Buy U. S. Defense Bonds and Stamps